Milton/Tokoiti/Milburn

LEGEND

- Proposed Resource Area Change
- Coastal Resource Area
- Industrial Resource Area
- Rural Resource Area
- Rural Settlement Resource Area
- Transitional Resource Area
- Urban Resource Area

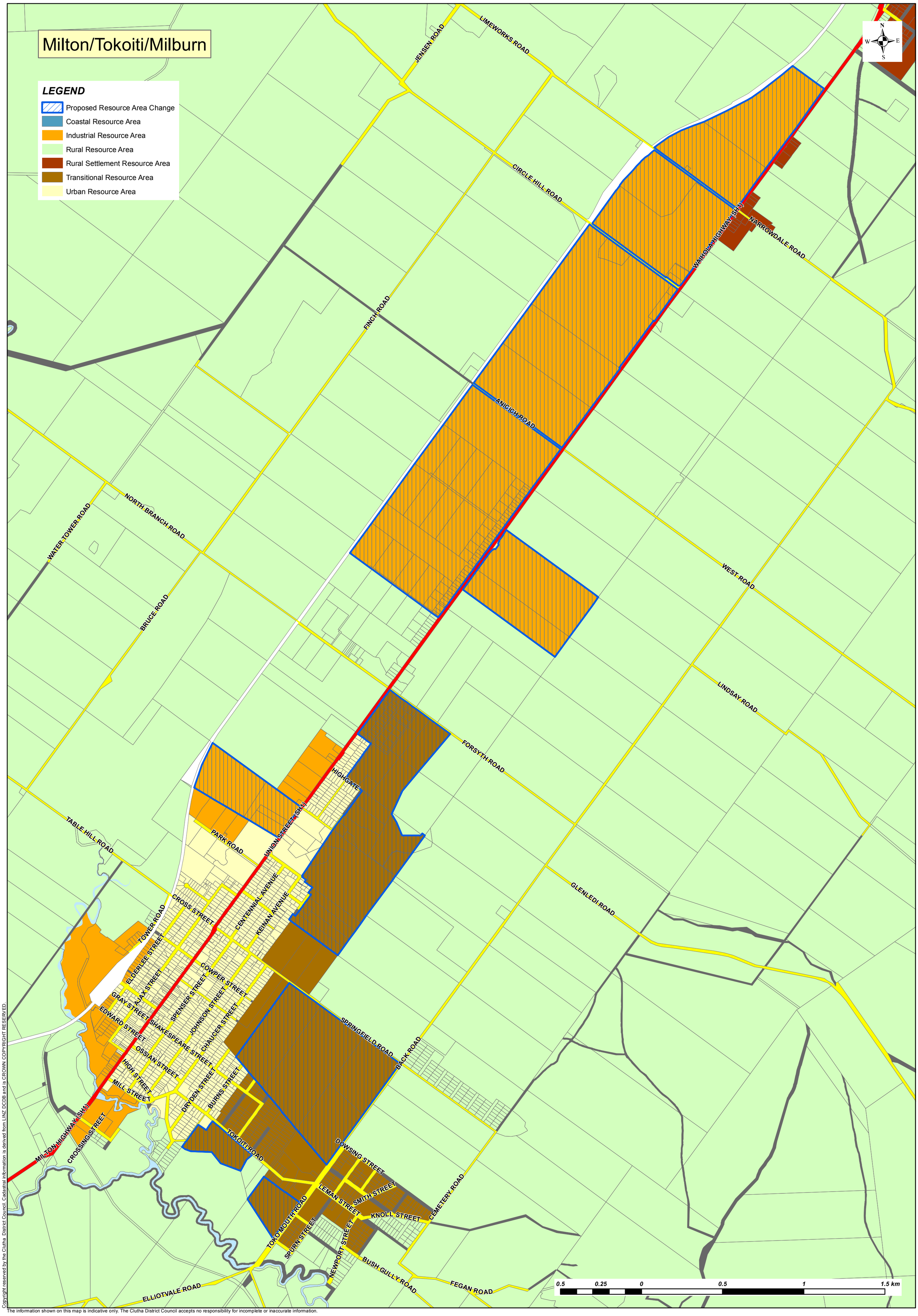

Copyright reserved by the Clutha District Council. Cadastral information is derived from LINZ DCDB and is CROWN COPYRIGHT RESERVED.

The information shown on this map is indicative only. The Clutha District Council accepts no responsibility for incomplete or inaccurate information.